elastic
tekiş
Since 1996

SCAN ME

PRODUCT CATALOG 2026

ABOUT US

Strong Heritage, Innovative Future!

Founded in 1996, Tekiş Lastik has been a leading manufacturer in narrow weaving, braiding, and elastic production for over 30 years. With cutting-edge technology, high-quality standards and a customer-oriented approach, we continue to be a trusted partner in both national and international markets.

Industry-Leading Production Capacity

Tekiş Lastik specializes in braided, woven, and knitted production techniques, offering a wide range of products. We serve various industries, including textiles, medical, automotive, footwear, promotional and sports equipment, with our expertise in elastic, cord and strap manufacturing.

Quality and Certifications

Our products meet the highest standards of strength, durability and flexibility. We are proud to hold ISO and OEKO-TEX certifications, ensuring that our manufacturing processes align with international quality and environmental sustainability guidelines.

Sustainability and Environmental Awareness

At Tekiş Lastik, we are committed to eco-friendly production, using recyclable raw materials and following a zero-waste policy. Our energy-efficient manufacturing facilities support environmentally responsible and innovative solutions.

Global Market and Strong Partnerships

Today, Tekiş Lastik operates not only in Turkey but also across Europe, the Middle East and the Americas. Our flexible production capacity enables us to offer custom designs and tailor-made manufacturing solutions, fostering long-term partnerships with our clients.

Technology and Innovation for the Future

Through continuous investment in R&D and innovation, we integrate the latest production technologies to stand out in the industry. Our commitment to excellence drives us to deliver the best solutions for our customers.

Tekiş Lastik: Reliable, High-Quality, and Sustainable Manufacturing!

ELASTIC

PAGE



WOVEN ELASTIC

Product Code	D101
Production Type	Woven
Width Range	6mm to 160mm
Materiel	%70 PES %30 ED
Washing Instructions	

	25m	100m
6mm-15mm		✓
20mm-160mm	✓	

*Our packaging is made suitable for recycling.



20mm, 30mm, 40mm, 50mm are on stock with all colors.
We offer private label options for our products, subject to order quantity.
Our standard products include various widths, colours, and packing options. We can sespecific requirements from 10mm to 60mm , including colours, widths, packing, materials and flexibility for custom orders.



R1 R2 R3 R4



R5 R6 R7 R8



R9 R10 R11 R12



R13 R14 R15 R16



R17 R18 R19 R20

'Eco-friendly products for a greenner future'

OEKO-TEX®
CONFIDENCE IN TEXTILES
STANDARD 100

ELASTIC

Product Type	Woven	Minimum Quantity (For each color)	1000 ml
Product Name	Woven Elastic	Material	%75 PES %25 ED
Product Code	D103	Washing Instructions	
Width Range	6mm - 60mm		

Our Packaging Options



20mm, 30mm, 40mm, 50mm are on stock with all colors.
We offer private label options for our products, subject to order quantity.
Our standard products include various widths, colours, and packing options. We can sespecific requirements from 10mm to 60mm , including colours, widths, packing, materials and flexibility for custom orders.



'Eco-friendly products for a greenner future'

OEKO-TEX®
STANDARD 100

ELASTIC

Product Type	Woven	Minimum Quantity (For each color)	2000 mt
Product Name	Confection Elastic	Material	%70 PES %30 ED
Product Code	Z-D181	Washing Instructions	
Width Range	20mm - 60mm		

Our Packaging Options



'Eco-friendly products for a greenner future'

OEKO-TEX®
CONFIDENCE IN TEXTILES
STANDARD 100

ELASTIC

Product Type	Woven
Product Name	Double Latex Elastic
Product Code	Z-D140
Width Range	20mm - 60mm

Minimum Quantity (For each color)	2000 mt
Material	68%PES 32%ED
Washing Instructions	

Our Packaging Options



'Eco-friendly products for a greenner future'

OEKO-TEX® CONFIDENCE IN TEXTILES STANDARD 100

Page No: EL04
Color Card: 001 Pes

ELASTIC

Product Type	Woven	Minimum Quantity (For each color)	2000 mt
Product Name	Seamed Elastic	Material	%70 PES %30 ED
Product Code	D119	Washing Instructions	
Width Range	6mm - 160mm		

Our Packaging Options

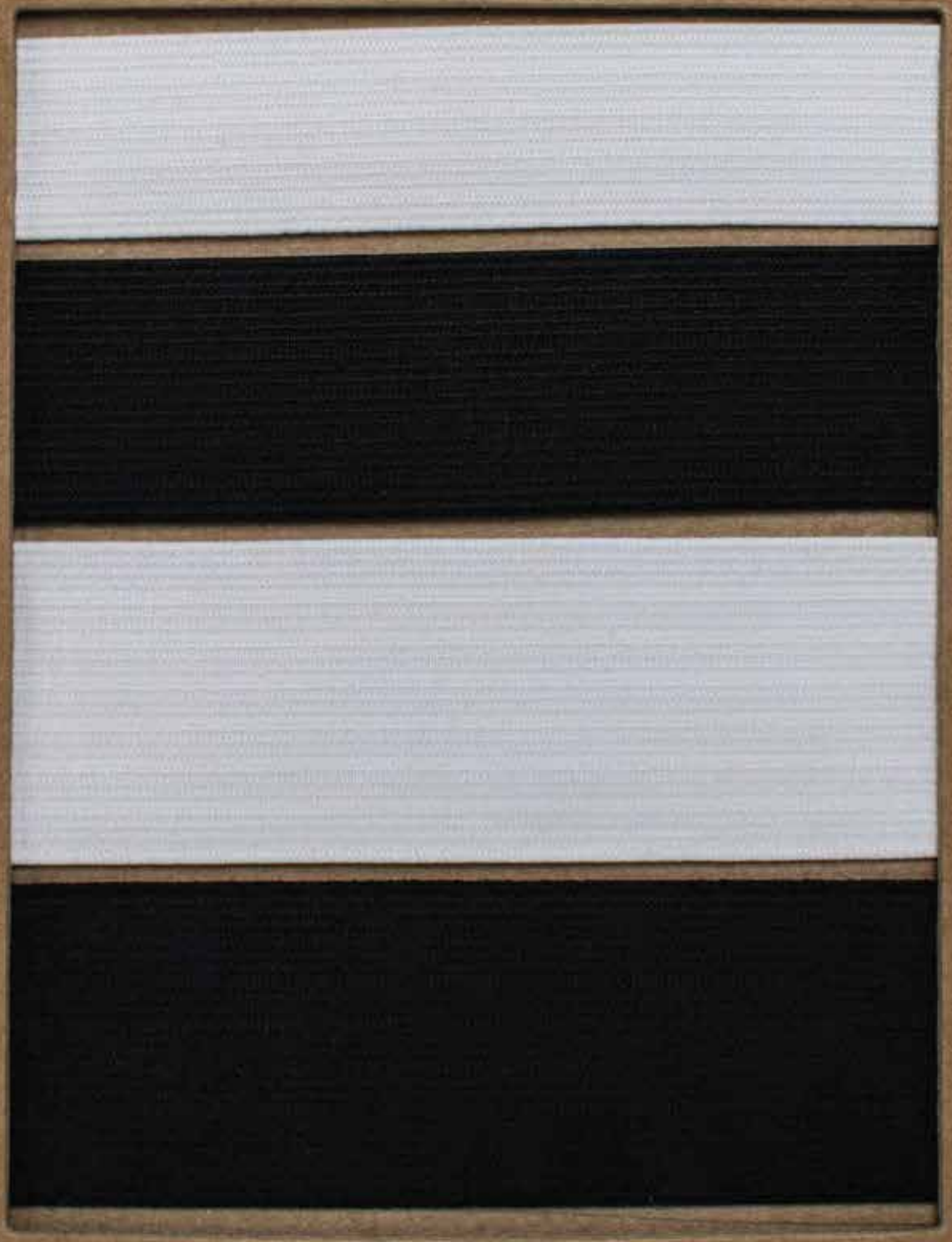

'Eco-friendly products for a greenner future'

OEKO-TEX®
CONFIDENCE IN TEXTILES
STANDARD 100

Page No: EL05
Color Card: 001 Pes

ELASTIC

Product Type	Woven
Product Name	Grossgrain Elastic
Product Code	D123
Width Range	6mm - 160mm

Minimum Quantity (For each color)	2000 mt
Material	%65 PES %35 ED
Washing Instructions	

Our Packaging Options



'Eco-friendly products for a greenner future'

OEKO-TEX® CONFIDENCE IN TEXTILES STANDARD 100

Page No: EL06
Color Card: 001 Pes

ELASTIC

Product Type	Woven
Product Name	Grosgrain Elastic
Product Code	D120
Width Range	6mm - 160mm

Minimum Quantity (For each color)	2000 mt
Material	%75 PES %25 ED
Washing Instructions	

Our Packaging Options



'Eco-friendly products for a greenner future'

OEKO-TEX®
STANDARD 100

ELASTIC

Product Type	Woven	Minimum Quantity (For each color)	2000 mt
Product Name	Locked Pattern Elastic	Material	%19 PES %47 PP %34 ED
Product Code	D118	Washing Instructions	
Width Range	10mm - 160mm		

Our Packaging Options



'Eco-friendly products for a greenner future'

OEKO-TEX®
STANDARD 100

ELASTIC

Product Type	Woven	Minimum Quantity (For each color)	2000 mt
Product Name	Muss Elastic	Material	%40 PES %35PL %20 ED
Product Code	D115	Washing Instructions	
Width Range	6mm - 160mm		

Our Packaging Options

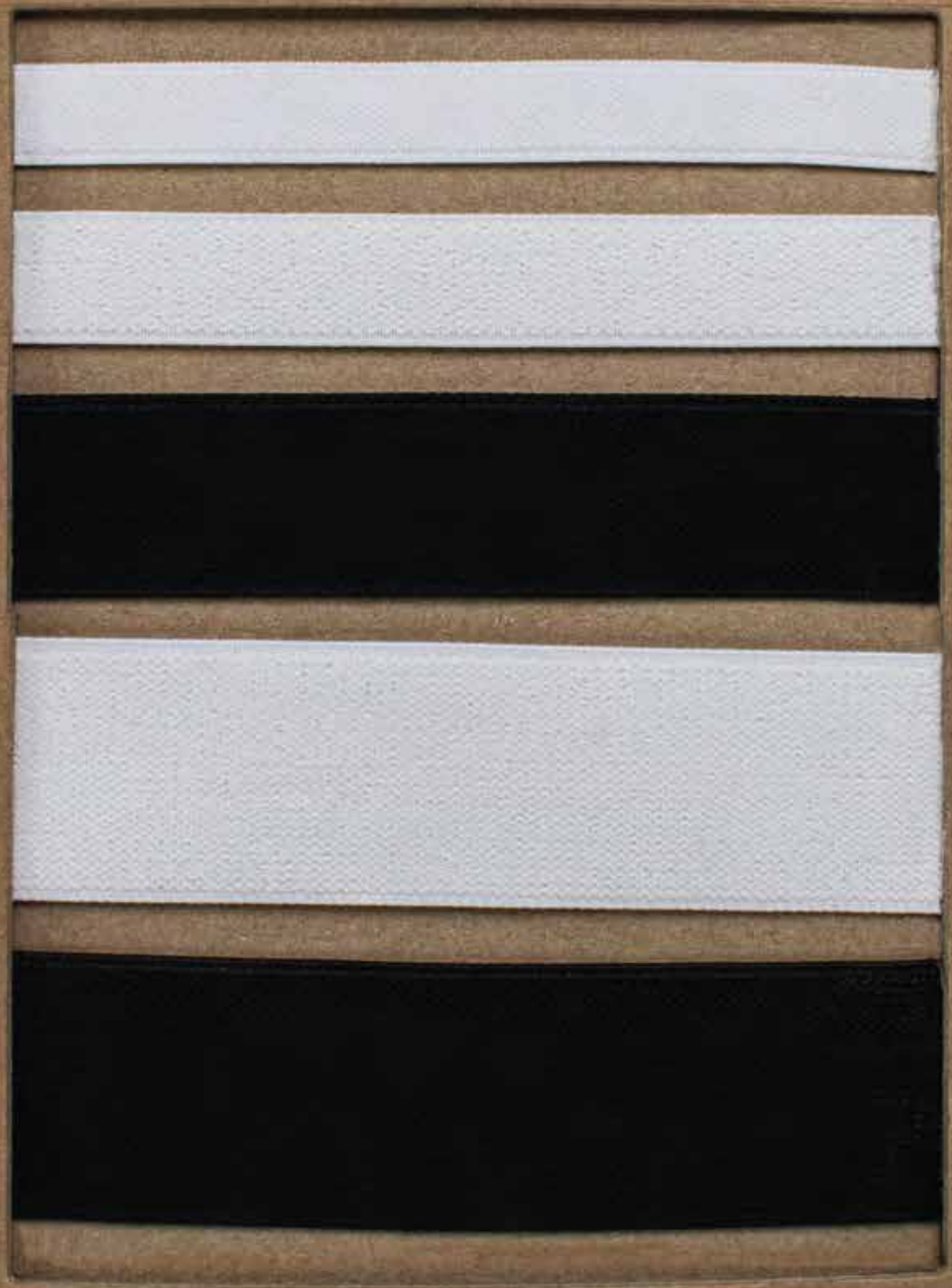

'Eco-friendly products for a greenner future'

OEKO-TEX® STANDARD 100

Page No: EL09
Color Card: 003 Nylon

MUS ELASTIC

Product Code	Z163
Production Type	Woven
Width Range	10mm to 60mm
Materiel	%60 Nylon %20 PES %20 Gimped Rubber
Washing Instructions	40

	25m	50m
10mm		✓
20-60mm	✓	

*Our packaging is made suitable for recycling



35mm is on stock with all colors.
We offer private label options for our products, subject to order quantity.
Our standard products include various widths, colours, and packing options. We can serve specific requirements, including colours, widths, packing and materials for custom orders.



R1 R2 R3 R4



R5 R6 R7 R8



R9 R10 R11 R12

'Eco-friendly products for a greenner future'

OEKO-TEX® STANDARD 100

ELASTIC

uct Type	Woven	Minimum Quantity (For each color)	2000 mt
Product Name	Satir Pattern Elastic	Material	%70PES %30ED
Product Code	D165	Washing Instructions	
Width Range	10mm - 160mm		

Our Packaging Options

We offer custom options for our products, subject to order quantity.





10mm



R1 R2 R3 R4



R5 R6 R7 R8



R9 R10 R11 R12



R13 R14 R15 R16



R17 R18 R19 R20

'Eco-friendly products for a greenner future'

OEKO-TEX® CONFIDENCE IN TEXTILES STANDARD 100

Page No: EL11
Color Card: 001 Pes

ELASTIC

Product Type	Woven	Minimum Quantity (For each color)	2000 mt
Product Name	Honeycomb Elastic	Material	%45 PES %55 ED
Product Code	D107	Washing Instructions	
Width Range	6mm - 160mm		

Our Packaging Options



Page No: EL12
Color Card: 001 Pes

'Eco-friendly products for a greenner future'

OEKO-TEX® CONFIDENCE IN TEXTILES STANDARD 100

ELASTIC

Product Type	Woven
Product Name	Soft Honeycomb Elastic
Product Code	D132
Width Range	6mm - 160mm

Minimum Quantity (For each color)	2000 mt
Material	%75 PES %25 ED
Washing Instructions	



Our Packaging Options

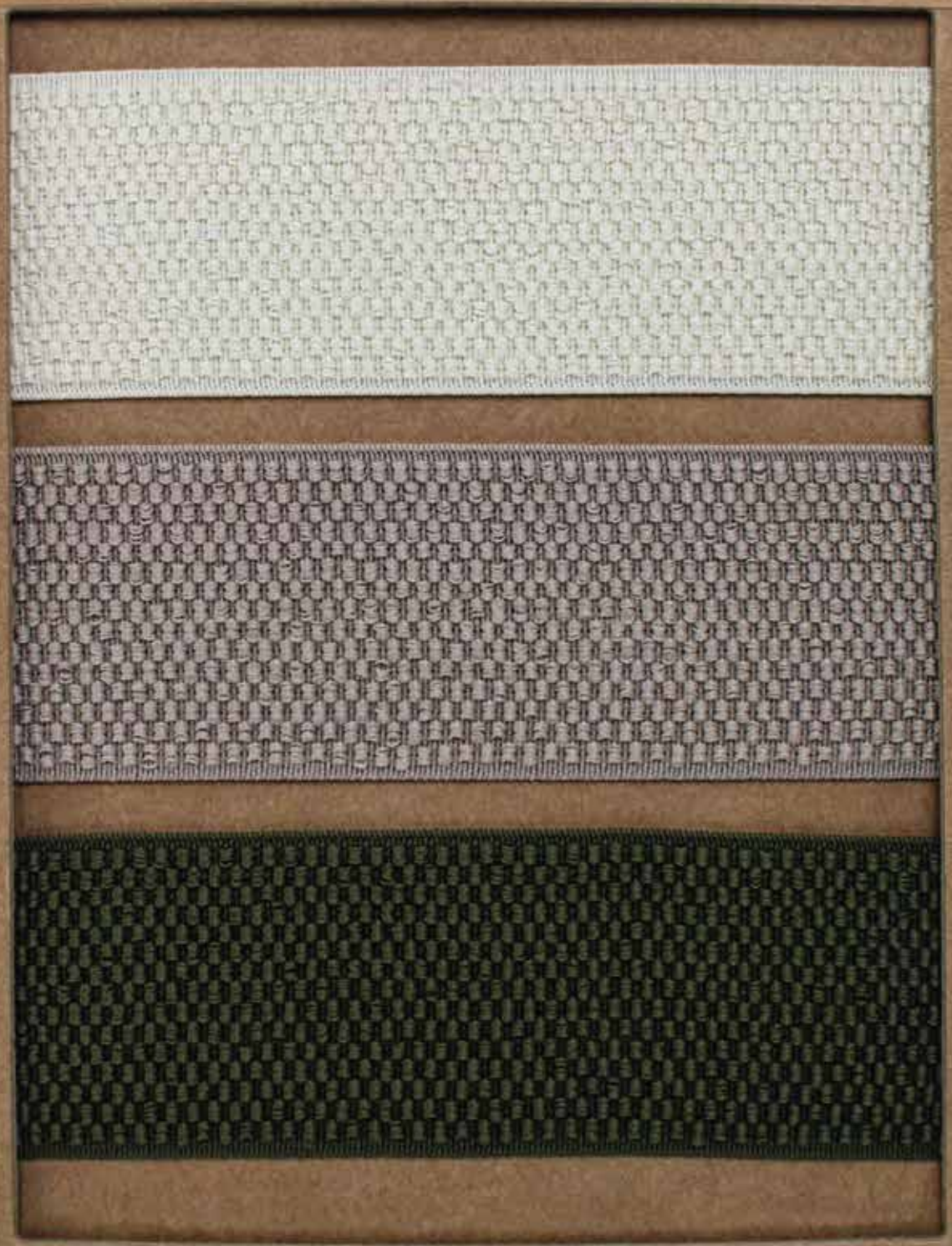

'Eco-friendly products for a greenner future'

OEKO-TEX®
CONFIDENCE IN TEXTILES
STANDARD 100

Page No: EL13
Color Card: 001 Pes

ELASTIC

Product Type	Woven
Product Name	Hard Hose Pattern Elastic
Product Code	D122
Width Range	6mm - 160mm

Minimum Quantity (For each color)	2000 mt
Material	%80 PES %20 ED
Washing Instructions	

Our Packaging Options



'Eco-friendly products for a greenner future'

OEKO-TEX® CONFIDENCE IN TEXTILES STANDARD 100

Page No: EL14
Color Card: 001 Pes

ELASTIC

Product Type	Woven
Product Name	Hard Hose Pattern Elastic
Product Code	D122
Width Range	6mm - 160mm

Minimum Quantity (For each color)	2000 mt
Material	%80 PES %20 ED
Washing Instructions	

Our Packaging Options



'Eco-friendly products for a greenner future'

OEKO-TEX® STANDARD 100

Page No: EL15
Color Card: 001 Pes

ELASTIC

Product Type	Woven
Product Name	Hard Hose Pattern Elastic
Product Code	D122
Width Range	6mm - 160mm

Minimum Quantity (For each color)	2000 mt
Material	%80 PES %20 ED
Washing Instructions	

Our Packaging Options

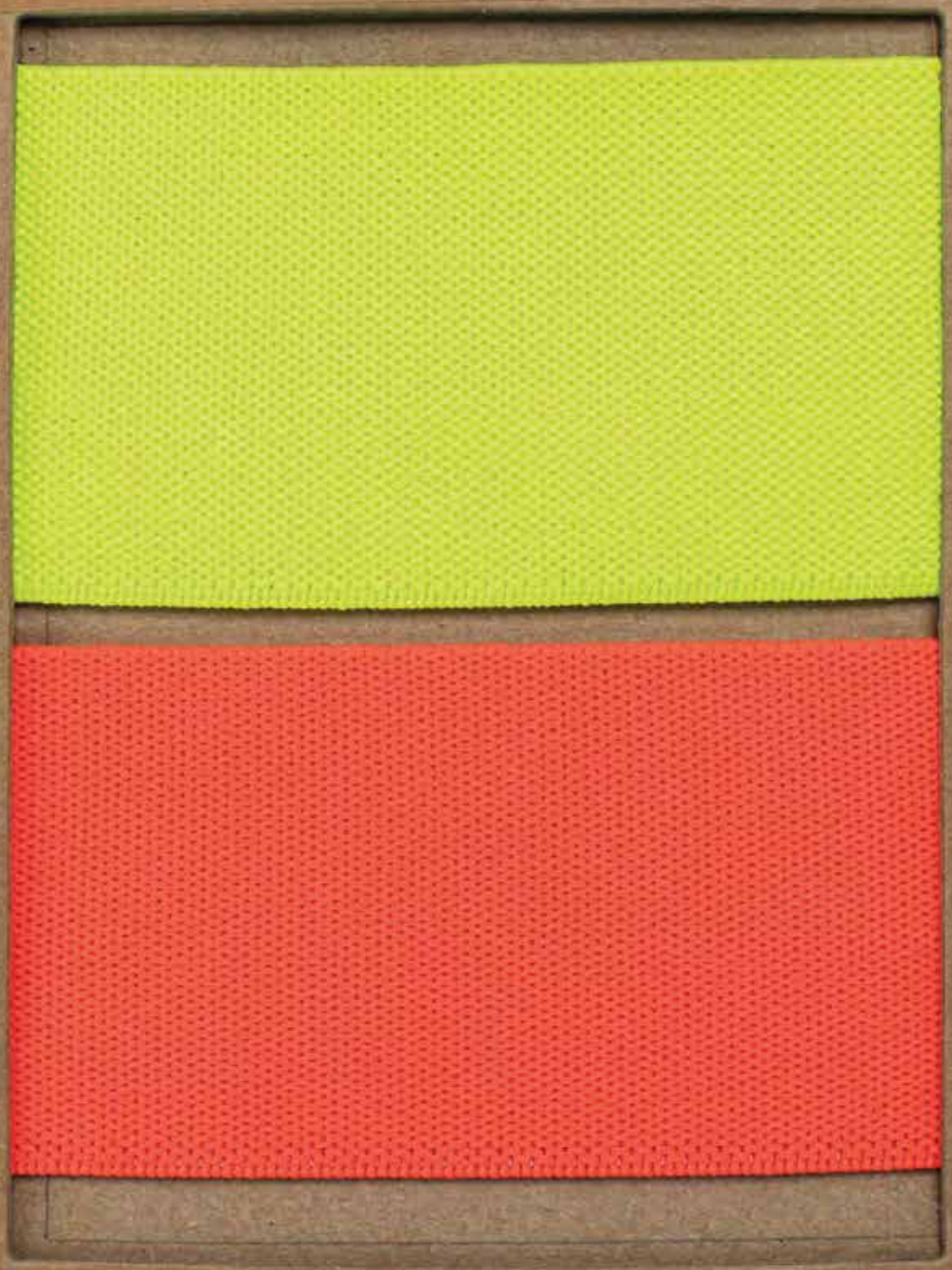

'Eco-friendly products for a greenner future'

OEKO-TEX® CONFIDENCE IN TEXTILES STANDARD 100 BY OEKO-TEX®

Page No: EL16
Color Card: 001 Pes

ELASTIC

Product Type	Woven
Product Name	Side Pattern Elastic
Product Code	D129
Width Range	6mm - 160mm

Minimum Quantity (For each color)	2000 mt
Material	%75 PES %25 ED
Washing Instructions	

Our Packaging Options



'Eco-friendly products for a greenner future'

OEKO-TEX®
CONFIDENCE IN TEXTILES
STANDARD 100

Page No: EL17
Color Card: 001 Pes

ELASTIC

Product Type	Woven
Product Name	Side Pattern Elastic
Product Code	D129
Width Range	6mm - 160mm

Minimum Quantity (For each color)	2000 ml
Material	%75 PES %25 ED
Washing Instructions	

Our Packaging Options



'Eco-friendly products for a greenner future'

OEKO-TEX® CONFIDENCE IN TEXTILES STANDARD 100

Page No: EL18
Color Card: 001 Pes

ELASTIC

Product Type	Woven	Minimum Quantity (For each color)	2000 mt
Product Name	Stair Pattern Elastic	Material	%75 PES %25 ED
Product Code	D108	Washing Instructions	
Width Range	6mm - 160mm		

Our Packaging Options



'Eco-friendly products for a greenner future'

OEKO-TEX®
CONFIDENCE IN TEXTILES
STANDARD 100

ELASTIC

Product Type	Woven
Product Name	Woven Elastic with Sewing Yarn
Product Code	D143
Width Range	6mm - 160mm

Minimum Quantity (For each color)	2000 mt
Material	%70 PES %30 ED
Washing Instructions	

Our Packaging Options



'Eco-friendly products for a greenner future'

OEKO-TEX® CONFIDENCE IN TEXTILES STANDARD 100

Page No: EL20
Color Card: 001 Pes

ELASTIC

Product Type	Woven
Product Name	Hose Pattern Elastic
Product Code	D106
Width Range	6mm - 160mm

Minimum Quantity (For each color)	2000 mt
Material	%70 PES %30 ED
Washing Instructions	



Our Packaging Options

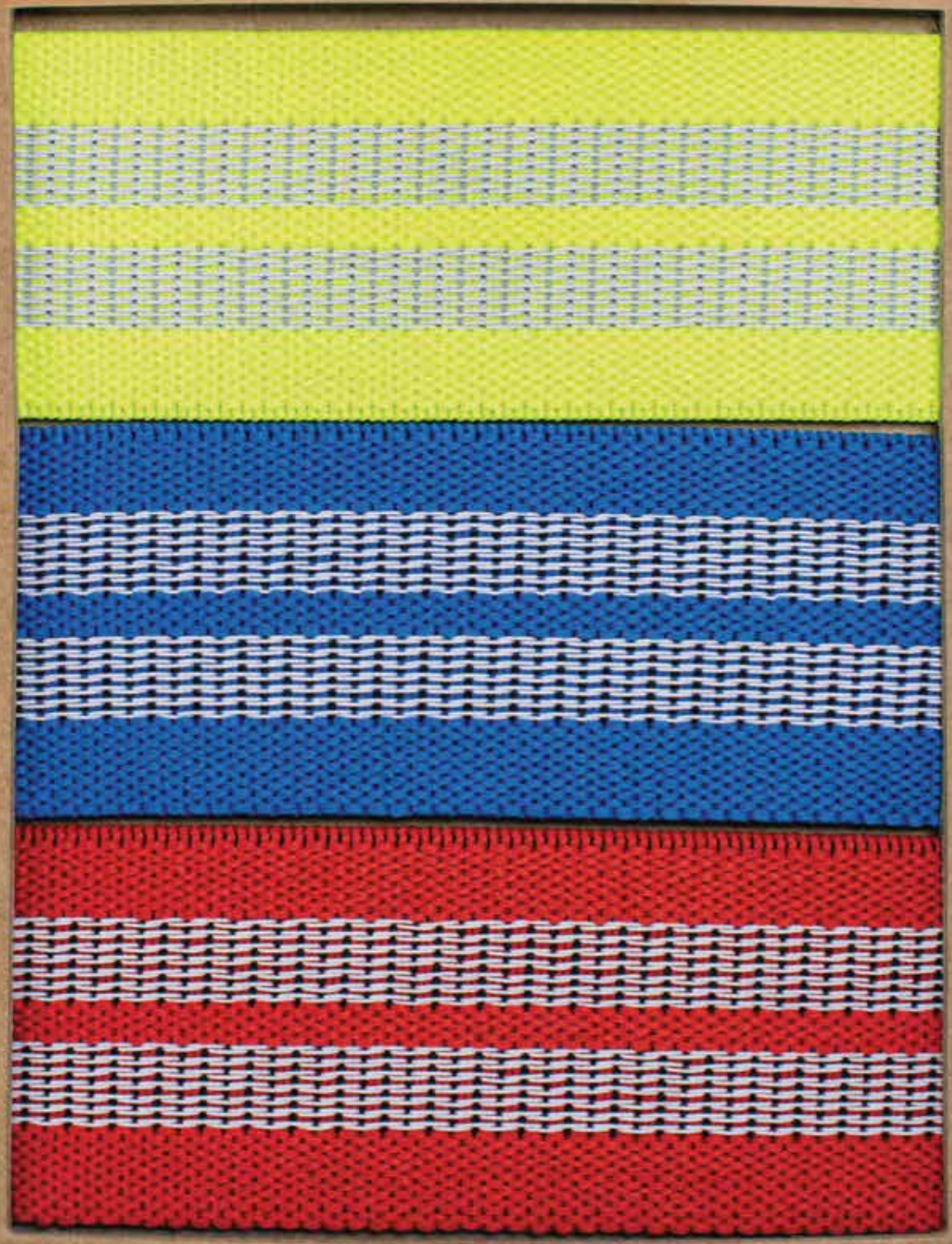

'Eco-friendly products for a greenner future'

OEKO-TEX®
CONFIDENCE IN TEXTILES
STANDARD 100

ELASTIC

Product Type	Woven
Product Name	Hose Pattern Elastic
Product Code	D106
Width Range	6mm - 160mm

Minimum Quantity (For each color)	2000 mt
Material	%70 PES %30 ED
Washing Instructions	

Our Packaging Options



'Eco-friendly products for a greenner future'

OEKO-TEX®
CONFIDENCE IN TEXTILES
STANDARD 100

ELASTIC

Product Type	Woven
Product Name	Patterned Lurex Elastic
Product Code	D128
Width Range	10mm - 160mm

Minimum Quantity (For each color)	2000 mt
Material	%54 PES %29 ED %17 LUREX
Washing Instructions	

Our Packaging Options



'Eco-friendly products for a greenner future'

OEKO-TEX®
CONFIDENCE IN TEXTILES
STANDARD 100

ELASTIC

Product Type	Woven
Product Name	Hose Pattern Elastic With Lurex
Product Code	D133
Width Range	6mm - 160mm

Minimum Quantity (For each color)	2000 mt
Material	%65 PES %30 ED %5 LUREX
Washing Instructions	

Our Packaging Options



'Eco-friendly products for a greenner future'

OEKO-TEX®
CONFIDENCE IN TEXTILES
STANDARD 100

Page No: EL24
Color Card: 001/005 Pes/Lurex

ELASTIC

Product Type	Woven
Product Name	Hose Pattern Elastic With Lurex
Product Code	D133
Width Range	6mm - 160mm

Minimum Quantity (For each color)	2000 mt
Material	%65 PES %30 ED %5 LUREX
Washing Instructions	

Our Packaging Options



'Eco-friendly products for a greenner future'

OEKO-TEX® CONFIDENCE IN TEXTILES STANDARD 100

Page No: EL25
Color Card: 001/005 Pes/Lurex

ELASTIC

Product Type	Woven
Product Name	Soft Elastic With Lurex
Product Code	D113
Width Range	6mm - 160mm

Minimum Quantity (For each color)	2000 mt
Material	%65 PES %25 ED %10 LUREX
Washing Instructions	

Our Packaging Options



'Eco-friendly products for a greenner future'

OEKO-TEX®
CONFIDENCE IN TEXTILES
STANDARD 100

Page No: EL26
Color Card: 001/005 Pes/Lurex

ELASTIC

Product Type	Woven
Product Name	Lurex Elastic
Product Code	D112
Width Range	10mm - 160mm

Minimum Quantity (For each color)	2000 mt
Material	%43 PES %31 ED %26 LUREX
Washing Instructions	



Our Packaging Options

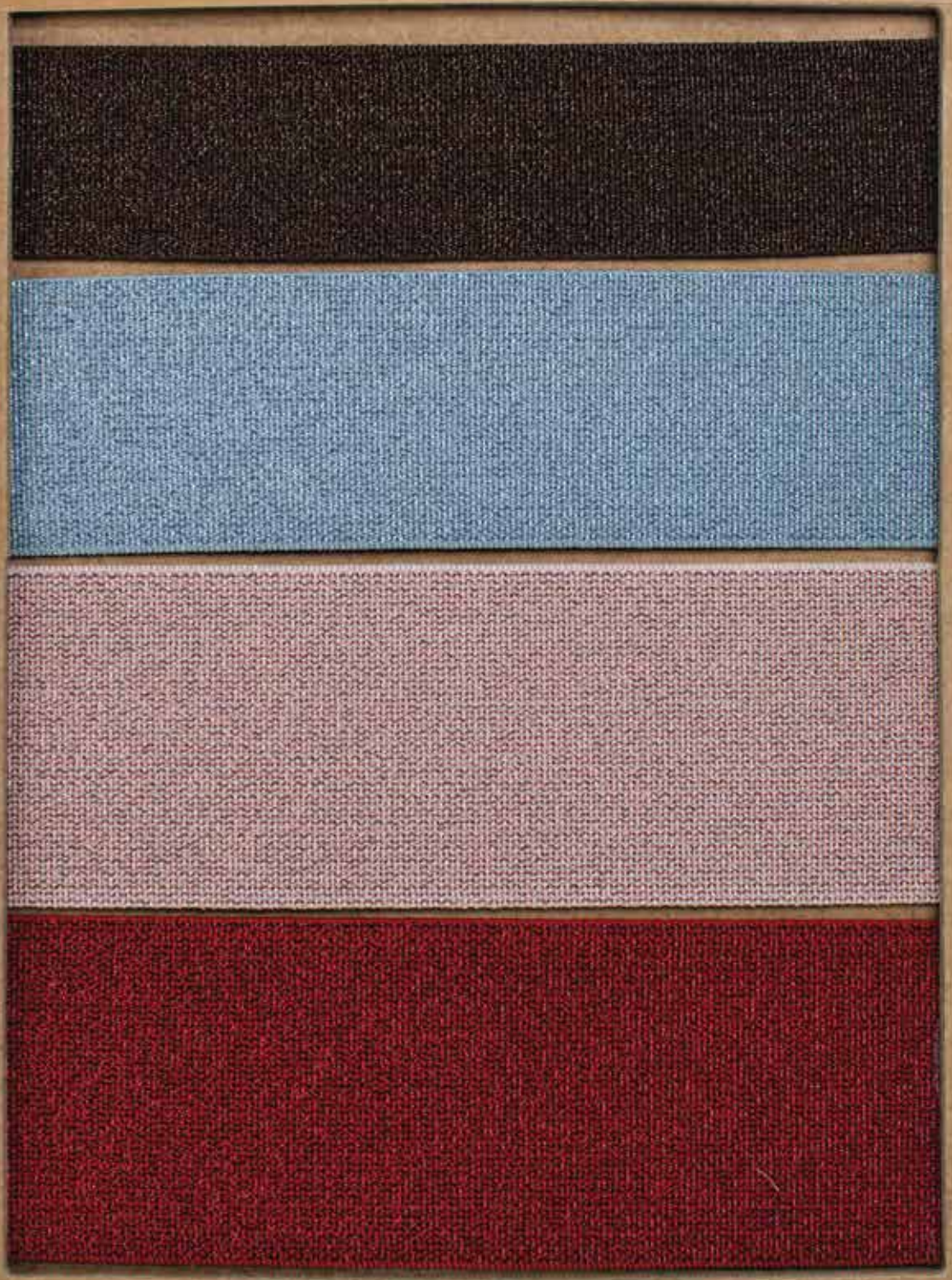

'Eco-friendly products for a greenner future'

OEKO-TEX®
CONFIDENCE IN TEXTILES
STANDARD 100

ELASTIC

Product Type	Woven
Product Name	Super Confection with Lurex
Product Code	D111
Width Range	20mm - 60mm

Minimum Quantity (For each color)	2000 mt
Material	%55 PES %35 ED %10 LUREX
Washing Instructions	

Our Packaging Options



'Eco-friendly products for a greenner future'

OEKO-TEX® CONFIDENCE IN TEXTILES STANDARD 100

ELASTIC

Product Type	Woven
Product Name	Woven Elastic with Lurex
Product Code	D110
Width Range	6mm - 160mm

Minimum Quantity (For each color)	2000 mt
Material	%45 PES %25 ED %30 LUREX
Washing Instructions	



Our Packaging Options



'Eco-friendly products for a greenner future'

OEKO-TEX®
CONFIDENCE IN TEXTILES
STANDARD 100

ELASTIC

EL30 Printing

Product Type	Woven
Product Name	Printed Strong Woven Elastic
Product Code	D101P
Width Range	10mm - 160mm

Minimum Quantity (For each color)	2000 mt
Material	%69 PES %31 ED
Washing Instructions	

Our Packaging Options



'Eco-friendly products for a greenner future'

OEKO-TEX®
CONFIDENCE IN TEXTILES
STANDARD 100

ELASTIC

Product Type	Jacquard	Minimum Quantity (For each color)	3000 mt
Product Name	Jacquard Elastic	Material	
Product Code	JD101, JD151, JD171	Washing Instructions	
Width Range	20mm - 50mm		

Our Packaging Options



'Eco-friendly products for a greenner future'

OEKO-TEX®
CONFIDENCE IN TEXTILES
STANDARD 100

Z-JD101R
Polyester Jacquard Elastic

Z-JD151R
Nylon Jacquard Elastic

Z-JD171R
Nylon Micro Jacquard Elastic

Page No: EL33
Color Card: 001 Pes

KNITTED ELASTIC

Product Code	Z101
Production Type	Knitted
Width Range	5mm to 60mm
Materiel	%60 PES %40 Lycra
Washing Instructions	

	5m	10m	25m	50m	100m
5-60mm	✓	✓	✓	✓	✓

*Our packaging is made suitable for recycling.

15mm, 20mm, 30mm,40mm and 50mm are on stock with white and black.
We offer private label options for our products, subject to order quantity.



10mm



15mm



20mm



30mm



40mm

'Eco-friendly products for a greenner future'

OEKO-TEX®
STANDARD 100

KNITTED BUTTONHOLE ELASTIC

Product Code	Z105
Production Type	Knitted
Width Range	10mm to 30mm
Materiel	%70 PES %30 Lycra
Washing Instructions	

	25m	50m
10-15mm		✓
20-30mm	✓	

*Our packaging is made suitable for recycling.

15mm and 20mm are on stock with white and black.
We offer private label options for our products, subject to order quantity.



15mm



20mm

WOVEN BUTTONHOLE ELASTIC

Product Code	Z104
Production Type	Woven
Width Range	10mm to 60mm
Materiel	%60 PES %40 Latex
Washing Instructions	

	25m	50m
10-15mm		✓
20-60mm	✓	

*Our packaging is made suitable for recycling.

15mm and 20mm are on stock with white and black.
We offer private label options for our products, subject to order quantity.



15mm



20mm

'Eco-friendly products for a greenner future'

OEKO-TEX®
CONFIDENCE IN TEXTILES
STANDARD 100

FOLD OVER ELASTIC

Product Code	Z114
Production Type	Woven
Width Range	15mm to 25mm
Materiel	%75 Nylon %25 Lycra
Washing Instructions	

	20m	20m	25m	100m
15mm	✓	✓		✓
20-25mm	✓	✓	✓	✓

*Our packaging is made suitable for recycling.

20mm is on stock with all colors.
We offer private label options for our products, subject to order quantity.



15mm 20mm 15mm 20mm



R1 R2 R3 R4



R5 R6 R7 R8



R9 R10 R11 R12

'Eco-friendly products for a greenner future'

OEKO-TEX®
CONFIDENCE IN TEXTILES
STANDARD 100

FLAT ELASTIC

Product Code	T103
Production Type	Braided
Width Range	4mm to 25mm
Materiel	%60 PES %40 ED
Washing Instructions	

	5m	10m	25m	50m	100m
4-20mm	✓	✓	✓	✓	✓

*Our packaging is made suitable for recycling

6mm, 8mm and 10mm are on stock with all colors.
We offer private label options for our products, subject to order quantity.
Our standard products include various widths, colours, and packing options. We can serve specific requirements, including colours, widths, packing, materials and flexibility for custom orders.



4mm 6mm 8mm 10mm 12mm 15mm 20mm



R1 R2 R3 R4

R5 R6 R7 R8

R9 R10 R11 R12

R13 R14 R15 R16

R17 R18 R19 R20

'Eco-friendly products for a greenner future'

OEKO-TEX®
CONFIDENCE IN TEXTILES
STANDARD 100

Page No: EL36
Color Card: 001 Pes

ELASTIC

Product Type	Braided
Product Name	Zig Zag Elastic
Product Code	T101Z
Width Range	4mm - 20mm

Minimum Quantity (For each color)	2000 mt
Material	%60 PES %40 ED
Washing Instructions	

Our Packaging Options



'Eco-friendly products for a greenner future'

OEKO-TEX® CONFIDENCE IN TEXTILES STANDARD 100 by OEKO-TEX

Page No: EL37
Color Card: 001 Pes

ELASTIC

Product Type	Braided
Product Name	Baby Elastic
Product Code	T110
Width Range	2mm - 4mm

Minimum Quantity (For each color)	2000 mt
Material	%40 PES %60 ED
Washing Instructions	



Our Packaging Options



'Eco-friendly products for a greenner future'

OEKO-TEX®
CONFIDENCE IN TEXTILES
STANDARD 100

Page No: EL38
Color Card: 001 Pes

ELASTIC CORD

Product Code	T107
Production Type	Braided
Width Range	1mm - 8mm
Materiel	%55 PES %45 ED
Washing Instructions	

	5m	10m	25m	50m	100m
1-8mm	✓	✓	✓	✓	✓

*Our packaging is made suitable for recycling.

1,5mm and 3mm are on stock with all colors.
We offer private label options for our products, subject to order quantity.
Our standard products include various widths, colours, and packing options. We can serve specific requirements, including colours, widths, packing, materials and flexibility for custom orders.



1.5mm 2mm 2,5mm 4mm 5mm



R1 R2 R3 R4
R5 R6 R7 R8
R9 R10 R11 R12
R13 R14 R15 R16
R17 R18 R19 R20

'Eco-friendly products for a greenner future'

OEKO-TEX®
CONFIDENCE IN TEXTILES
STANDARD 100

Page No: EL39
Color Card: 001 Pes

ELASTIC

Product Type	Braided
Product Name	Stopped Round Elastic
Product Code	T106
Width Range	1,5mm - 8mm

Minimum Quantity (For each color)	2000 mt
Material	%27 PES %73 ED
Washing Instructions	



Our Packaging Options

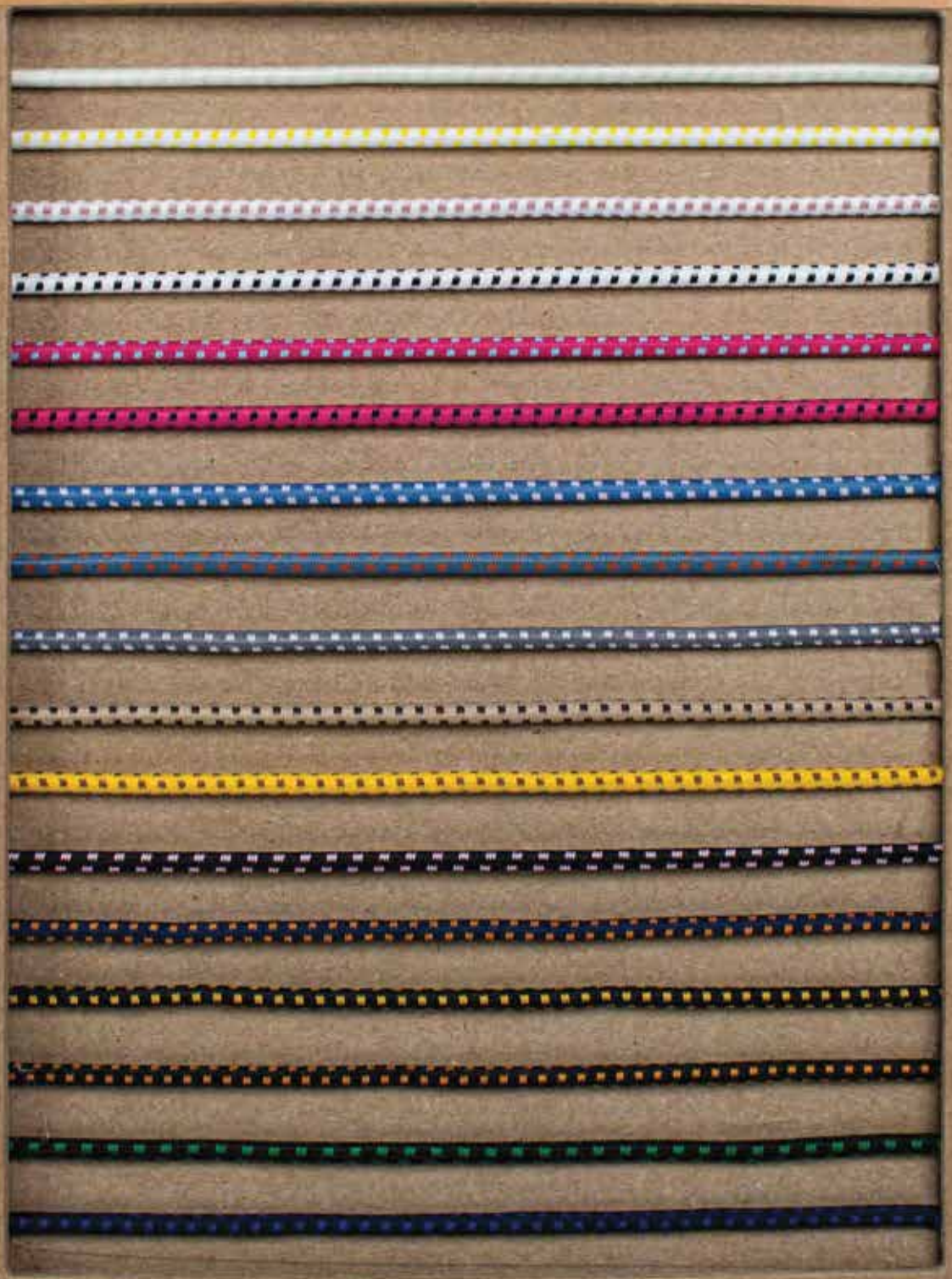

'Eco-friendly products for a greenner future'

OEKO-TEX®
CONFIDENCE IN TEXTILES
STANDARD 100

Page No: EL40
Color Card: 001 Pes

BELT ELASTIC



'Eco-friendly products for a greenner future'

OEKO-TEX®
CONFIDENCE IN TEXTILES
STANDARD 100

BELT ELASTIC











Page No: EL42
Color Card: 002 PP

'Eco-friendly products for a greenner future'

OEKO-TEX®
CONFIDENCE IN TEXTILES
STANDARD 100

BELT ELASTIC





Page No: EL43
Color Card: 002 PP

'Eco-friendly products for a greenner future'

OEKO-TEX®
CONFIDENCE IN TEXTILES
STANDARD 100

ELASTIC

Product Type	Braided	Minimum Quantity (For each color)	2000 mt
Product Name	Industrial Bungee Cord	Material	%21 Ind. PES %79 ED
Product Code	1145R	Washing Instructions	
Width Range	6mm - 7,5mm		

Our Packaging Options



ELASTIC

Product Type	Braided	Minimum Quantity (For each color)	1000 mt
Product Name	Round Elastic	Material	PES-ED
Product Code	Z-T125	Washing Instructions	
Width Range	1,5mm - 3,5mm		

Our Packaging Options



STRAP

PAGE



STRAP

Product Type	Woven	Minimum Quantity (For each color)	3000 mt
Product Name	Polyproblene Tape	Material	%35 PES %65 PP
Product Code	D299	Washing Instructions	
Width Range	10mm-160mm		

Our Packaging Options



'Eco-friendly products for a greenner future'

OEKO-TEX® CONFIDENCE IN TEXTILES STANDARD 100

STRAP

Product Type	Woven
Product Name	Jacuard Filled Tape
Product Code	D295
Width Range	20mm - 60mm

Minimum Quantity (For each color)	3000 mt
Material	100%PES
Washing Instructions	



Our Packaging Options



'Eco-friendly products for a greenner future'

OEKO-TEX®
CONFIDENCE IN TEXTILES
STANDARD 100

Page No: S02
Color Card: 001 PES

WOVEN TAPE

Product Code	D201
Production Type	Woven
Width Range	6mm to 160mm
Materiel	%100 PES
Washing Instructions	

	50m	200m	300m
8mm-10mm			✓
12mm-15mm		✓	
20mm	✓		

*Our packaging is made suitable for recycling.

Minimum order quantity for our standard quality product is 2000 MT per color.
We offer private label options for our products, subject to order quantity.
Our products include various widths, colours and packing options. We can serve specific requirements, including colours, widths, packing and materials for custom orders.



8mm 10mm 12mm 15mm D201Ç

WOVEN STRAP

Product Code	D202
Production Type	Woven
Width Range	6mm to 160mm
Materiel	%100 PES
Washing Instructions	

	50m	150m	200m	250m
8mm-10mm				✓
12mm			✓	
15mm		✓		
20mm	✓			

*Our packaging is made suitable for recycling.

Minimum order quantity for our standard quality product is 2000 MT per color.
We offer private label options for our products, subject to order quantity.
Our products include various widths, colours and packing options. We can serve specific requirements, including colours, widths, packing and materials for custom orders.



8mm 10mm 12mm 15mm D241 D240 D238

'Eco-friendly products for a greenner future'

OEKO-TEX®
CONFIDENCE IN TEXTILES
STANDARD 100

STRAP

Product Type	Woven	Minimum Quantity (For each color)	3000 mt
Product Name	Polyester Striped Tape	Material	100%PES
Product Code	D242	Washing Instructions	
Width Range	20mm - 60mm		

Our Packaging Options



'Eco friendly products for a greenner future'

OEKO-TEX®
CONFIDENCE IN TEXTILES
STANDARD 100

Page No: S04
Color Card: 001 PES

STRAP

Product Type	Woven	Minimum Quantity (For each color)	2000 mt
Product Name	Industrial Polyester Tape	Material	100% Ind.PES
Product Code	Z-D281	Washing Instructions	
Width Range	10mm - 60mm		

Our Packaging Options



'Eco-friendly products for a greenner future'

OEKO-TEX® CONFIDENCE IN TEXTILES STANDARD 100

COLLAR STRAP

Product Code	D238
Production Type	Woven
Width Range	11mm to 32mm
Materiel	%100 Recyle PES
Washing Instructions	

	25m	50m
11-16mm		✓
22-32mm	✓	

*Our packaging is made suitable for recycling.

11mm, 16mm and 22mm are on stock with white color.
We offer custom printing options for our products, subject to order quantity.



11mm 16mm 22mm 27mm



B1 B2 B3 B4
B5 B6 B7 B8
B9 B10 B11 B12
B13 B14 B15 B16
B17 B18 B19 B20

'Eco-friendly products for a greenner future'

OEKO-TEX®
CONFIDENCE IN TEXTILES
STANDARD 100

POLYESTER COLLAR STRAP

Product Code	Z206
Production Type	Woven
Width Range	10mm to 60mm
Materiel	100%POLYESTER
Washing Instructions	

11mm, 16mm, 22mm and 27mm collar strap are in stock with white colors.
We offer private label options for our products, subject to order quantity.



11mm 16mm 22mm 27mm



10mm



15mm



20mm



25mm

'Eco-friendly products for a greenner future'

OEKO-TEX®
CONFIDENCE IN TEXTILES
STANDARD 100

HERRINGBONE TAPE

Product Code	D211
Production Type	Woven
Width Range	10mm - 60mm
Materiel	%100 PES
Washing Instructions	

	25m	100m
10mm-20mm		✓
20mm-60mm	✓	

*Our packaging is made suitable for recycling.

10mm and 20mm polyessster herringbone tapes are in stock with all colors.
We offer private label options for our products, subject to order quantity.
Our standard products include various widths, colours, and packing options. We can serve specific requirements, including colours, widths, packing and materials for custom orders.



10mm 20mm 25mm 30mm



R1 R2 R3 R4
R5 R6 R7 R8
R9 R10 R11 R12
R13 R14 R15 R16
R17 R18 R19 R20

'Eco-friendly products for a greenner future'

OEKO-TEX®
STANDARD 100

STRAP

Product Type	Woven
Product Name	Hose Pattern Strap
Product Code	Z-D213
Width Range	10mm - 160mm

Minimum Quantity (For each color)	3000 mt
Material	%100 PES
Washing Instructions	



Our Packaging Options



'Eco-friendly products for a greenner future'

OEKO-TEX®
STANDARD 100

Page No: S09
Color Card: 001 PES

POLYPROPYLENE STRAP

Product Code	D225
Production Type	Woven
Width Range	10mm - 60mm
Materiel	%100 PP
Washing Instructions	

	10m	25m	50m
10-60mm	✓	✓	✓

*Our packaging is made suitable for recycling



38mm polypropylene straps is in stock with all colors.
We offer private label options for our products, subject to order quantity.
Our standard products include various widths, colours, and packing options. We can serve specific requirements, including colours, widths, packing and materials for custom orders.


R1


R2


R3


R4


R5


R6


R7


R8


R9

'Eco-friendly products for a greenner future'

OEKO-TEX®
CONFIDENCE IN TEXTILES
STANDARD 100

STRAP

Product Type	Woven
Product Name	Polypropylene Strap
Product Code	Z-D221
Width Range	10mm - 50mm

Minimum Quantity (For each color)	3000 mt
Material	100% PP
Washing Instructions	

Our Packaging Options



10mm 15mm 20mm 25mm



R1 R2 R3



R4 R5 R6



R7 R8 R9



R10 R11 R12



R13 R14 Black

'Eco-friendly products for a greenner future'

OEKO-TEX® CONFIDENCE IN TEXTILES STANDARD 100

STRAP

Product Type	Woven
Product Name	Fixed Herringbone Tape
Product Code	Z-D261
Width Range	20mm - 60mm

Minimum Quantity (For each color)	3000 mt
Material	100%PP
Washing Instructions	



Our Packaging Options



'Eco-friendly products for a greenner future'

OEKO-TEX®
CONFIDENCE IN TEXTILES
STANDARD 100

STRAP

Product Type	Woven
Product Name	40mm Polyproblene Herringbone Tape
Product Code	Z-D224
Width Range	20mm - 60mm

Minimum Quantity (For each color)	3000 mt
Material	100%PP
Washing Instructions	

Our Packaging Options



'Eco-friendly products for a greenner future'

OEKO-TEX® STANDARD 100

Page No: S13
Color Card: 002 PP

STRAP

Product Type	Woven
Product Name	Polyprobilene Side Pattern Tape
Product Code	Z-D223
Width Range	20mm - 60mm

Minimum Quantity (For each color)	3000 mt
Material	100%PP
Washing Instructions	



Our Packaging Options



'Eco-friendly products for a greenner future'

OEKO-TEX®
CONFIDENCE IN TEXTILES
STANDARD 100

Page No: S14
Color Card: 002 PP

STRAP

Product Type	Woven
Product Name	Polyprobiene Tape
Product Code	Z-D226
Width Range	10mm-160mm

Minimum Quantity (For each color)	3000 mt
Material	100% PP
Washing Instructions	

Our Packaging Options



'Eco-friendly products for a greenner future'

OEKO-TEX® CONFIDENCE IN TEXTILES STANDARD 100

Page No: S15
Color Card: 002 PP

STRAP

Product Type	Woven
Product Name	Polyproblene Tape
Product Code	Z-D222
Width Range	10mm-160mm

Minimum Quantity (For each color)	3000 mt
Material	100% PP
Washing Instructions	

Our Packaging Options



'Eco-friendly products for a greenner future'

OEKO-TEX®
CONFIDENCE IN TEXTILES
STANDARD 100

Page No: S16
Color Card: 002 PP

STRAP

Product Type	Woven
Product Name	Polyproblene Bias
Product Code	Z-D225
Width Range	20mm - 60mm

Minimum Quantity (For each color)	3000 mt
Material	100%PP
Washing Instructions	

Our Packaging Options



'Eco-friendly products for a greenner future'

OEKO-TEX®
CONFIDENCE IN TEXTILES
STANDARD 100

COTTON STRAP

Product Code	D253
Production Type	Woven
Width Range	10mm - 60mm
Materiel	%100 COTTON
Washing Instructions	40

	10m	25m	50m
10-60mm	✓	✓	✓

*Our packaging is made suitable for recycling.



30mm cotton straps is in stock with all colors.
We offer private label options for our products, subject to order quantity.
Our standard products include various widths, colours, and packing options. We can serve specific requirements, including colours, widths, packing and materials for custom orders.


R1


R2


R3


R4


R5


R6


R7


R8


R9


R10


R11


R12

'Eco-friendly products for a greenner future'

OEKO-TEX®
CONFIDENCE IN TEXTILES
STANDARD 100

REGENERATED COTTON STRAP

Product Code	Z166
Production Type	Woven
Width Range	20-50mm
Materiel	Regenerated Cotton
Washing Instructions	40

	50m
20-50mm	✓

30mm-38mm cotton straps is in stock with all colors.
We offer private label options for our products, subject to order quantity.
Our standard products include various widths, colours, and packing options. We can serve specific requirements, including colours, widths, packing and materials for custom orders.


R1


R2


R3


R4


R5


R6


R7


R8


R9


R10


R11


R12


R13


R14


R15

'Eco-friendly products for a greenner future'

COTTON HERRINGBONE TAPE

Product Code	D210
Production Type	Woven
Width Range	10mm - 60mm
Materiel	%100 COTTON
Washing Instructions	

	25m	100m
10mm-20mm		✓
20mm-60mm	✓	

*Our packaging is made suitable for recycling.

10mm and 20mm cotton herringbone tapes are in stock with all colors.
We offer private label options for our products, subject to order quantity.
Our standard products include various widths, colours, and packing options. We can serve specific requirements, including colours, widths, packing and materials for custom orders.



10mm 20mm 25mm 30mm



R1 R2 R3 R4

R5 R6 R7 R8

R9 R10 R11 R12

R13 R14 R15 R16

R17 R18 R19 R20

'Eco-friendly products for a greenner future'

OEKO-TEX®
CONFIDENCE IN TEXTILES
STANDARD 100

STRAP

Product Type	Woven	Minimum Quantity (For each color)	3000 mt
Product Name	Reganarated Cotton Herringbone Tape	Material	100%COTTON
Product Code	Z-D251	Washing Instructions	
Width Range	20mm - 60mm		

Our Packaging Options



'Eco-friendly products for a greenner future'

OEKO-TEX®
CONFIDENCE IN TEXTILES
STANDARD 100

STRAP

Product Type	Woven
Product Name	Cotton Tape with Lurex
Product Code	D263
Width Range	20mm - 60mm

Minimum Quantity (For each color)	3000 mt
Material	24.8%PA 15.2%PES 60%COTTON
Washing Instructions	



Our Packaging Options



'Eco-friendly products for a greenner future'

OEKO-TEX®
CONFIDENCE IN TEXTILES
STANDARD 100

STRAP

Product Type	Woven	Minimum Quantity (For each color)	3000 mt
Product Name	Woven Tape With Sewing Yarn	Material	100% PES
Product Code	D2001	Washing Instructions	
Width Range	20mm - 160mm		

Our Packaging Options

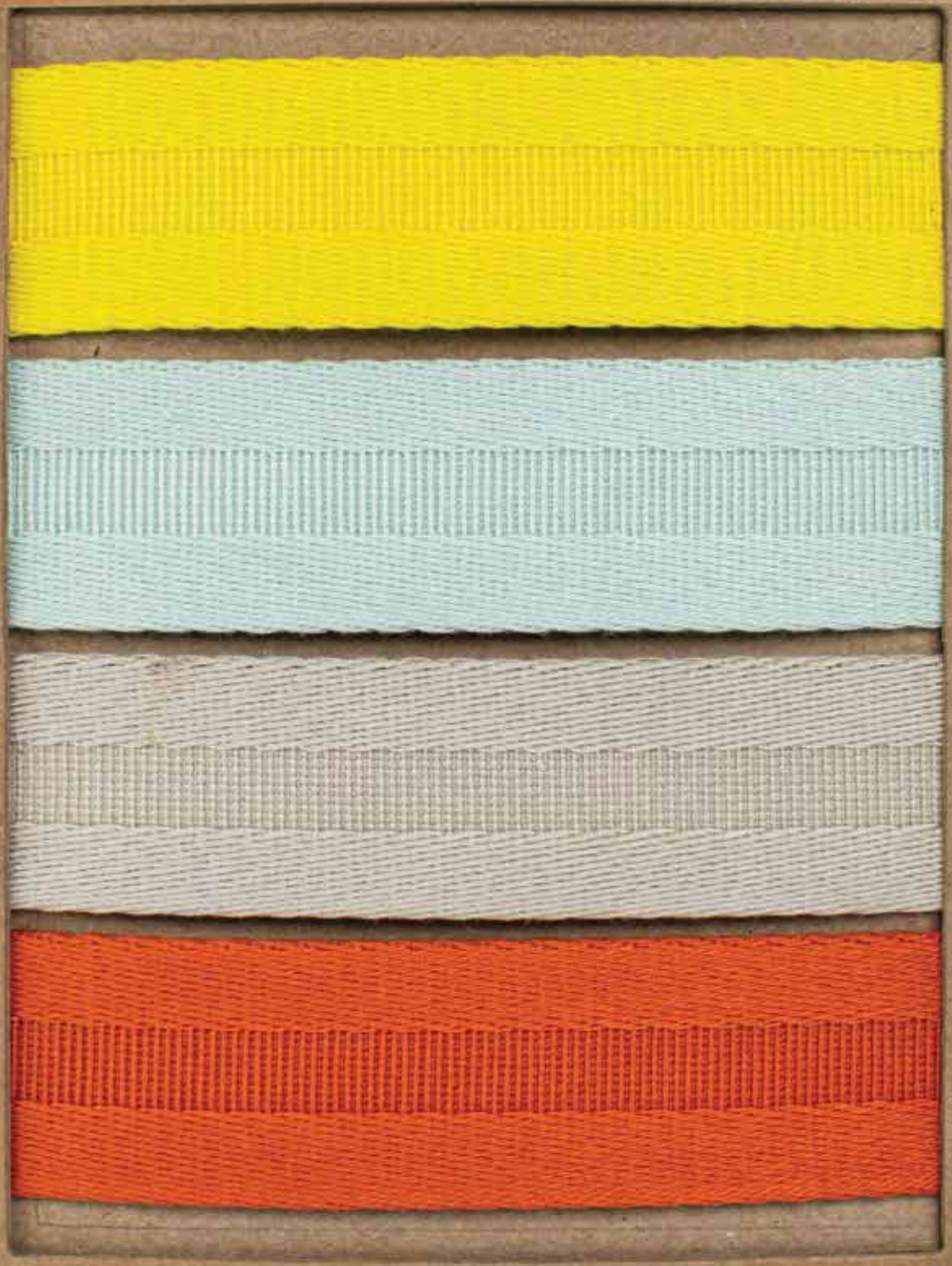

'Eco-friendly products for a greenner future'

OEKO-TEX® CONFIDENCE IN TEXTILES STANDARD 100

STRAP

Product Type	Woven
Product Name	30/1 %100 Cotton Herringbone Tape
Product Code	D2008
Width Range	10mm - 60mm

Minimum Quantity (For each color)	3000 mt
Material	100%COTTON
Washing Instructions	

Our Packaging Options



Page No: S24
Color Card: D2008 -Cotton 30/2

'Eco-friendly products for a greenner future'

OEKO-TEX®
STANDARD 100

STRAP

Product Type	Woven	Minimum Quantity (For each color)	3000 mt
Product Name	Polypropylene Tape	Material	100% PP
Product Code	2-0220	Washing Instruction	
Width Range	20mm - 50mm		

Our Packaging Options



30mm cotton straps is in stock with all colors.
We offer private label options for our products, subject to order quantity.
Our standard products include various widths, colours, and packing options. We can serve specific requirements, including colours, widths, packing and materials for custom orders.



R1



R2



R3



R4



R5



R6



R7



R8



R9



R10



R11



R12

'Eco-friendly products for a greenner future'

OEKO-TEX®
CONFIDENCE IN TEXTILES
STANDARD 100

STRAP

Product Type	Woven	Minimum Quantity (For each color)	3000 mt
Product Name	Polyester Herringbone Tape	Material	100% PES
Product Code	Z-D201	Washing Instructions	
Width Range	20mm - 50mm		

Our Packaging Options



'Eco-friendly products for a greenner future'

OEKO-TEX®
CONFIDENCE IN TEXTILES
STANDARD 100

STRAP

Product Type	Woven	Minimum Quantity (For each color)	3000 mt
Product Name	Industrial Polyester Herringbone Tape	Material	%100 Ind. PES
Product Code	D276R	Washing Instructions	
Width Range	10mm - 60mm		

Our Packaging Options



'Eco-friendly products for a greenner future'

OEKO-TEX®
STANDARD 100

STRAP

Product Type	Woven	Minimum Quantity (For each color)	3000 mt
Product Name	Industrial Polyester Reflective Strips	Material	95% Ind. PES 5% Reflective Strip 0% PES
Product Code	0271RF	Washing Instructions	
Width Range	20mm - 50mm		

Our Packaging Options



'Eco-friendly products for a greenner future'

OEKO-TEX®
CONFIDENCE IN TEXTILES
STANDARD 100

STRAP

Product Type	Woven	Minimum Quantity (For each color)	3000 mt
Product Name	PES/Ind.PES double sided strap	Material	%47 Ind. PES %53 PES
Product Code	D2838R	Washing Instructions	
Width Range	20mm - 50mm		

Our Packaging Options



'Eco-friendly products for a greenner future'

OEKO-TEX®
CONFIDENCE IN TEXTILES
STANDARD 100

STRAP

Product Type	Woven	Minimum Quantity (For each color)	1000 mt
Product Name	Industrial Polyester Tape	Material	100% IND. PES
Product Code	Z312	Washing Instructions	
Width Range	10mm - 60mm		

Our Packaging Options



'Eco-friendly products for a greenner future'

OEKO-TEX®
STANDARD 100

STRAP

Product Type	Woven	Minimum Quantity (For each color)	5000 mt
Product Name	Polyester Herringbone Tape	Material	100% PES
Product Code	Z-D212	Washing Instructions	
Width Range	10mm - 30mm		

Our Packaging Options



'Eco-friendly products for a greenner future'

OEKO-TEX® STANDARD 100

STRAP

Product Type	Woven	Minimum Quantity (For each color)	3000 mt
Product Name	Recycle Double-Sided Collar Strap	Material	74%End. PES 26%Recycle
Product Code	Z239R	Washing Instructions	
Width Range	10mm - 50mm		

Our Packaging Options



STRAP

Product Type	Woven	Minimum Quantity (For each color)	2000 mt
Product Name	Polyproblene Tape	Material	100%PP
Product Code	D2018	Washing Instructions	
Width Range	10mm - 50mm		

Our Packaging Options

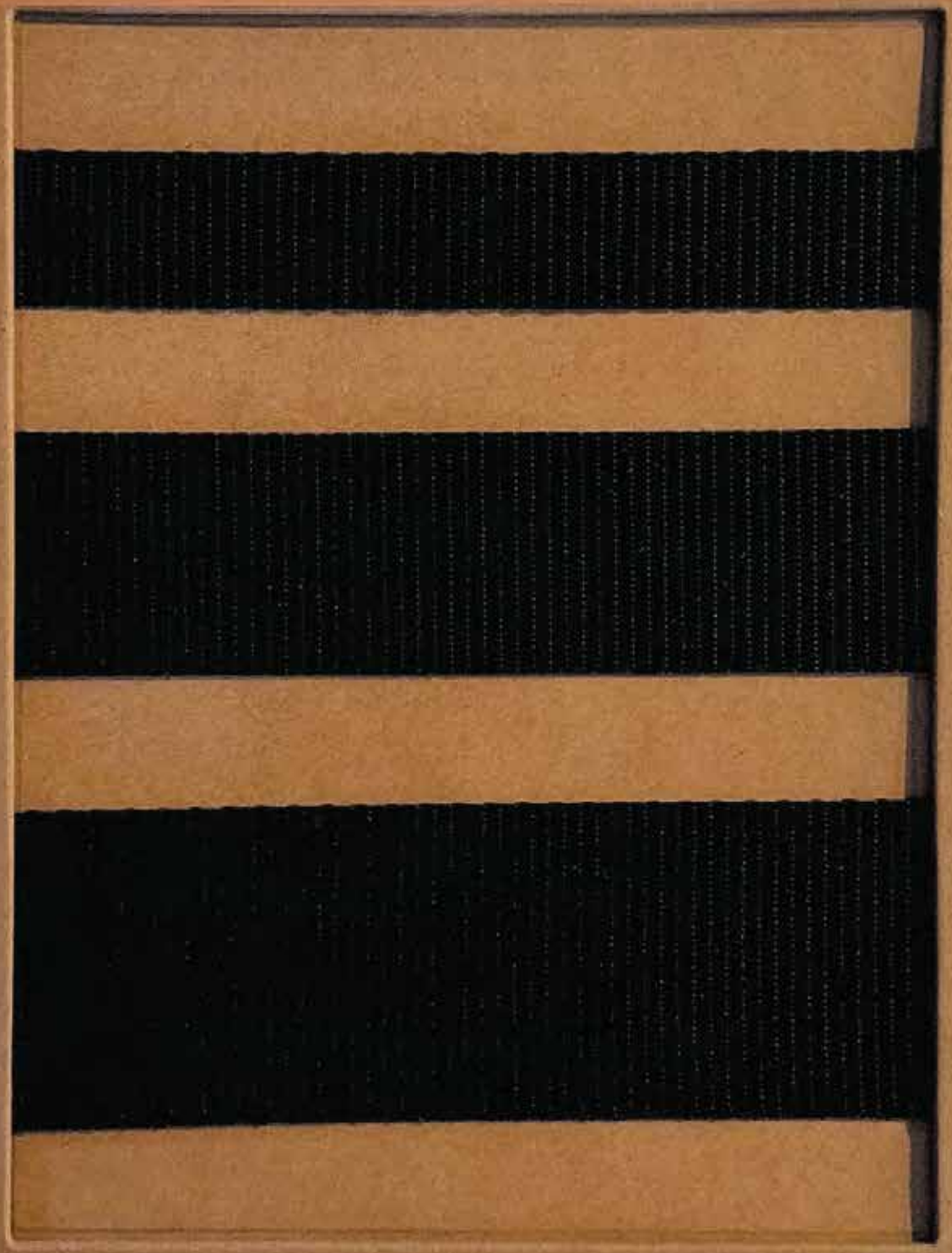

'Eco-friendly products for a greenner future'

OEKO-TEX®
STANDARD 100

STRAP

Product Type	Woven	Minimum Quantity (For each color)	2000 mt
Product Name	Polyproblene Tape	Material	100%PP
Product Code	Z-D228	Washing Instructions	
Width Range	20mm - 50mm		

Our Packaging Options

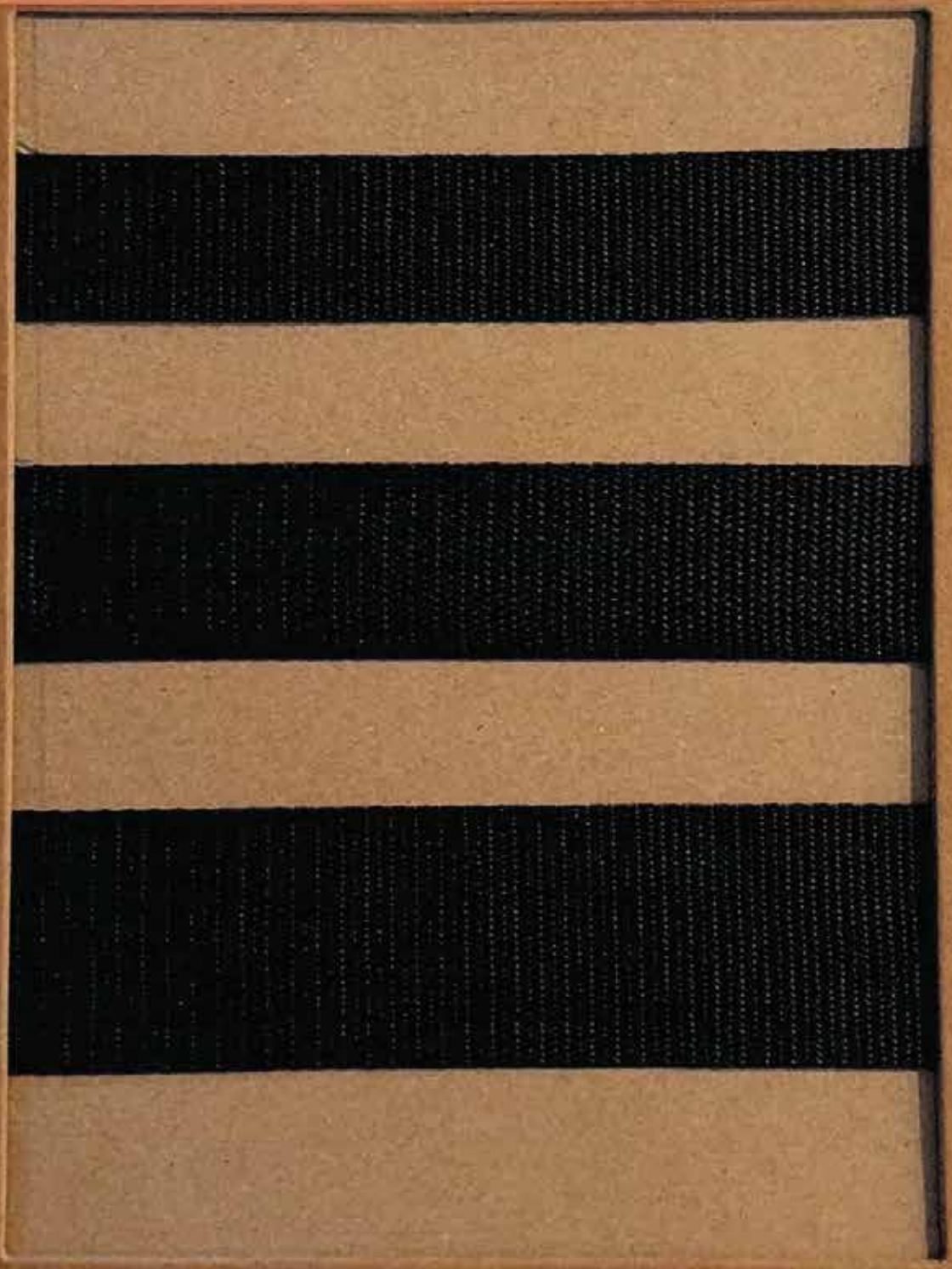

STRAP

Product Type	Woven	Minimum Quantity (For each color)	2000 mt
Product Name	Polypropilene Bias	Material	100%PP
Product Code	Z-D227	Washing Instructions	
Width Range	10mm - 40mm		

Our Packaging Options



'Eco-friendly products for a greenner future'

OEKO-TEX®
STANDARD 100

Page No : S35

STRAP

Product Type	Woven	Minimum Quantity (For each color)	2000 ml
Product Name	Satin Ribbon / Grosgren Ribbon (Luxury)	Material	100%PES
Product Code	Z-D301 / Z-D302	Washing Instructions	
Width Range	10mm - 60mm		

Our Packaging Options



STRAP

Product Type	Woven
Product Name	Lux Printed Satin Ribbon / Grogren Ribbon
Product Code	Z-D301(TVP-TSP-ÇDP) Z-D302(TVP-TSP-ÇDP)
Width Range	10mm - 50mm

Minimum Quantity (For each color)	2000 ml
Material	100%PES
Washing Instructions	



Our Packaging Options

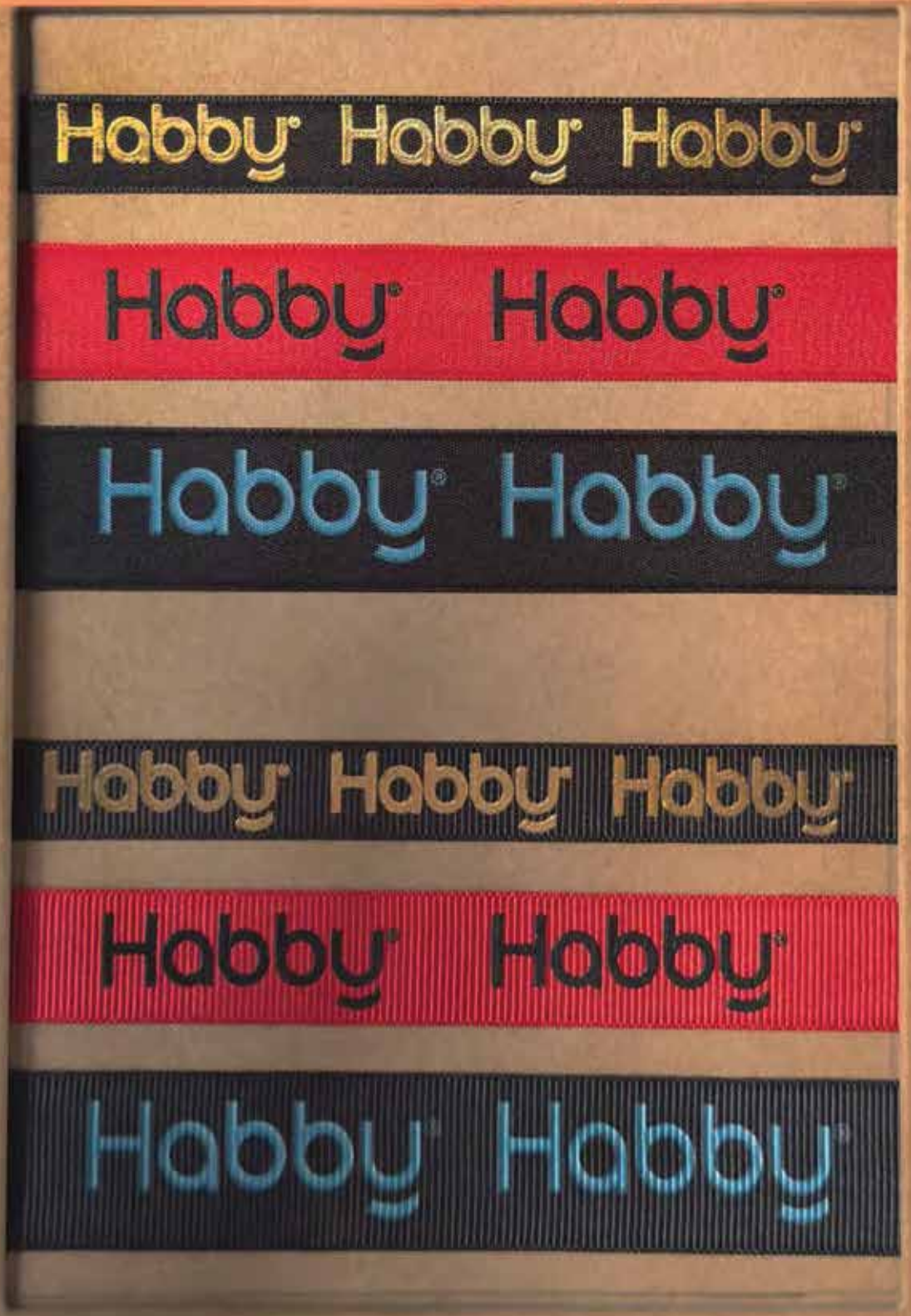

STRAP

Product Type	Woven	Minimum Quantity (For each color)	2000 mt
Product Name	Satin Ribbon / Grogren Ribbon (Eco)	Material	100%PES
Product Code	Z-D304 / Z-D305	Washing Instructions	
Width Range	10mm - 40mm		

Our Packaging Options



STRAP

Product Type	Woven
Product Name	Industrial Tape
Product Code	D2016
Width Range	10mm-60mm

Minimum Quantity (For each color)	200 mt
Material	%100 ind. PES
Washing Instructions	

Our Packaging Options



STRAP

Product Type	Woven
Product Name	Polypropylene Colored Ribbed Webbing
Product Code	Z-D230
Width Range	18mm

Minimum Quantity (For each color)	2000 mt
Material	PP-UV
Washing Instructions	



Our Packaging Options



STRAP

Product Type	Woven
Product Name	
Product Code	Z-D230/Z-D232 Z-D230/Z-D232
Width Range	

Minimum Quantity (For each color)	2000 ml
Material	PP-UV
Washing Instructions	

Our Packaging Options

Z-D230R0400
Özel Polibrobilen Tırnaklı
Kolon Renkli

Z-D232R0350
Polibrobilen Kırık Hortum Yan Desen
Kolon Renkli Bej

Z-D230S0400
Özel Polibrobilen Tırnaklı
Kolon Siyah

Z-D232R0400
Polibrobilen Kırık Hortum Yan Desen
Kolon Renkli Cappuccino

STRAP

Product Type	Woven	Minimum Quantity (For each color)	2000 mt
Product Name	Eco Printed Satin Ribbon Grogren Ribbon	Material	100%PES
Product Code	Z-304 (TVP-TSP-ÇDP) Z-305 (TVP-TSP-ÇDP)	Washing Instructions	
Width Range	10mm-50mm		

Our Packaging Options

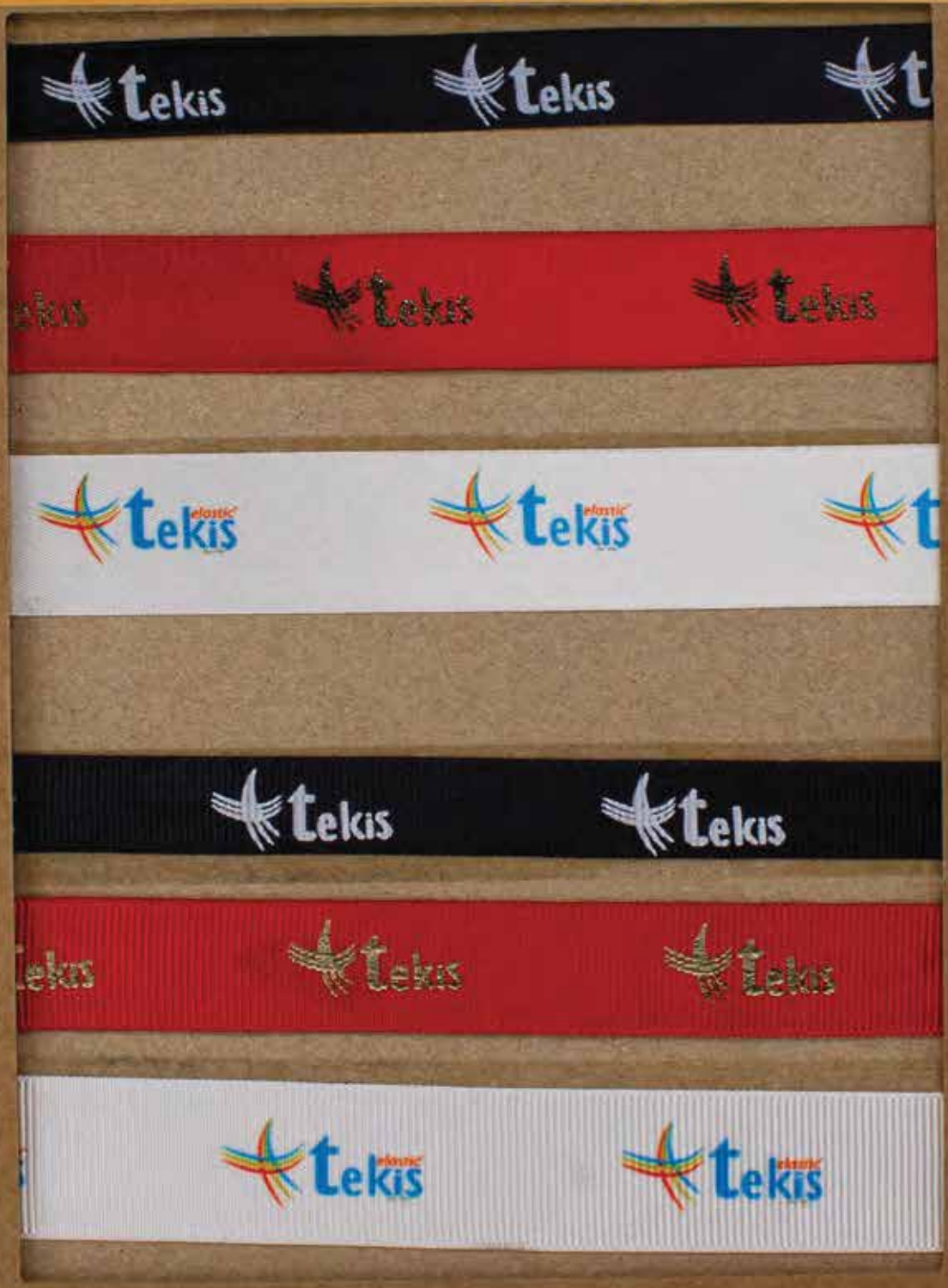

CORD

PAGE



POLYESTER PARACORD

Product Code	T209
Production Type	Braided
Width Range	2mm to 10mm
Materiel	100% PES
Washing Instructions	

	50m	150m
5mm	✓	✓

*Our packaging is made suitable for recycling.

5mm polyester paracords are in stock with all colors.
We offer private label options for our products, subject to order quantity.
Our standard products include various widths, colours, and packing options. We can serve specific requirements, including colours, widths, packing and materials for custom orders.



5mm



R1 R2 R3 R4



R5 R6 R7 R8



R9 R10 R11 R12



R13 R14 R15 R16



R17 R18 R19 R20

'Eco-friendly products for a greenner future'

OEKO-TEX® CONFIDENCE IN TEXTILES STANDARD 100

CORD

Product Type	Braided
Product Name	Polyester Paracord
Product Code	T209
Width Range	0,8mm-11mm

Minimum Quantity (For each color)	3000 mt
Material	%100 PES
Washing Instructions	



Our Packaging Options



'Eco-friendly products for a greenner future'

OEKO-TEX®
CONFIDENCE IN TEXTILES
STANDARD 100

CORD

Product Type	Braided	Minimum Quantity (For each color)	3000 mt
Product Name	Polyester Cord	Material	100%PES
Product Code	Z-T231	Washing Instructions	
Width Range	20mm		

Our Packaging Options



'Eco-friendly products for a greenner future'

OEKO-TEX®
CONFIDENCE IN TEXTILES
STANDARD 100

Page No: C03
Color Card: 001 PES

NYLON PARACORD

Product Code	1216
Production Type	Braided
Width Range	2mm to 10mm
Materiel	100% NYLON
Washing Instructions	

	10m	25m	50m	100m	250m
4mm	✓	✓	✓	✓	✓

*Our packaging is made suitable for recycling.

4mm nylon paracords are in stock with all colors.
We offer private label options for our products, subject to order quantity.
Our standard products include various widths, colours, and packing options. We can serve specific requirements, including colours, widths, packing and materials for custom orders.



4mm



'Eco-friendly products for a greenner future'

OEKO-TEX®
CONFIDENCE IN TEXTILES
STANDARD 100

CORD

Product Type	Braided	Minimum Quantity (For each color)	3000 mt
Product Name	Stopped Nylon Paracord	Material	%100 NYLON
Product Code	T216	Washing Instructions	
Width Range	0,8mm-11mm		

Our Packaging Options



'Eco-friendly products for a greenner future'

OEKO-TEX®
CONFIDENCE IN TEXTILES
STANDARD 100

POLYPROPYLENE CORD

Product Code	T214
Production Type	Braided
Width Range	6mm to 11mm
Materiel	%30 PP %70 NYLON
Washing Instructions	

	25m	50m
8mm		✓
11mm	✓	

*Our packaging is made suitable for recycling.

8mm and 11mm are on stock with all color.
We offer custom printing options for our products, subject to order quantity.



8mm



11mm



Red



Blue



Yellow



Orange



Grey



Cream



Lilac



Pink

'Eco-friendly products for a greenner future'

OEKO-TEX®
CONFIDENCE IN TEXTILES
STANDARD 100

COTTON CORD

Product Code	T201
Production Type	Braided
Width Range	2mm to 10mm
Materiel	%100 COTTON
Washing Instructions	40

	30m	50m
2mm-7mm		✓
8mm-10mm	✓	

*Our packaging is made suitable for recycling.

Our product range includes cotton cords ranging from 2mm to 10mm.
We offer private label options for our products, subject to order quantity.
Our standard products include various widths, colours, and packing options. We can serve specific requirements, including colours, widths, packing and materials for custom orders.

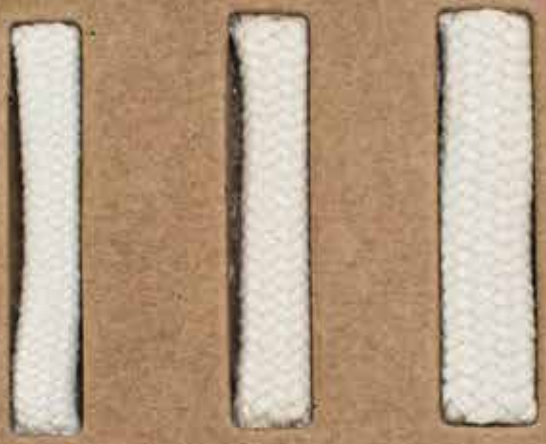

7mm 8mm 10mm



2mm



3mm



4mm



5mm



6mm

'Eco-friendly products for a greenner future'

OEKO-TEX®
CONFIDENCE IN TEXTILES
STANDARD 100

CORD

Product Type	Braided
Product Name	Cotton Cord with Lurex
Product Code	T245
Width Range	2mm - 10mm

Minimum Quantity (For each color)	3000 mt
Material	12%Lurex 88%Cotton
Washing Instructions	

Our Packaging Options



'Eco-friendly products for a greenner future'

OEKO-TEX®
CONFIDENCE IN TEXTILES
STANDARD 100

CORD

Product Type	Braided
Product Name	Cotton Cord
Product Code	T208
Width Range	2mm - 10mm

Minimum Quantity (For each color)	3000 mt
Material	100%COTTON
Washing Instructions	

Our Packaging Options



'Eco-friendly products for a greenner future'

OEKO-TEX®
CONFIDENCE IN TEXTILES
STANDARD 100

TWISTED CORD

Product Code	T215
Production Type	Braided
Width Range	3mm to 8mm
Materiel	100% COTTON
Washing Instructions	40

	50mt	40mt	30mt
3mm	✓		
5mm		✓	
8mm			✓

*Our packaging is made suitable for recycling.

3mm, 5mm and 8mm twisted cord are in stock with all colors.
We offer private label options for our products, subject to order quantity.



3mm



5mm



8mm



R1



R2



R3



R4



R5



R6



R7



R8



R9



R10



R11



R12



R13

R14

'Eco-friendly products for a greenner future'

OEKO-TEX®
CONFIDENCE IN TEXTILES
STANDARD 100

CORD

Product Type	Braided
Product Name	Lurex Cord
Product Code	T248
Width Range	2mm - 10mm

Minimum Quantity (For each color)	3000 mt
Material	100%LUREX
Washing Instructions	

Our Packaging Options

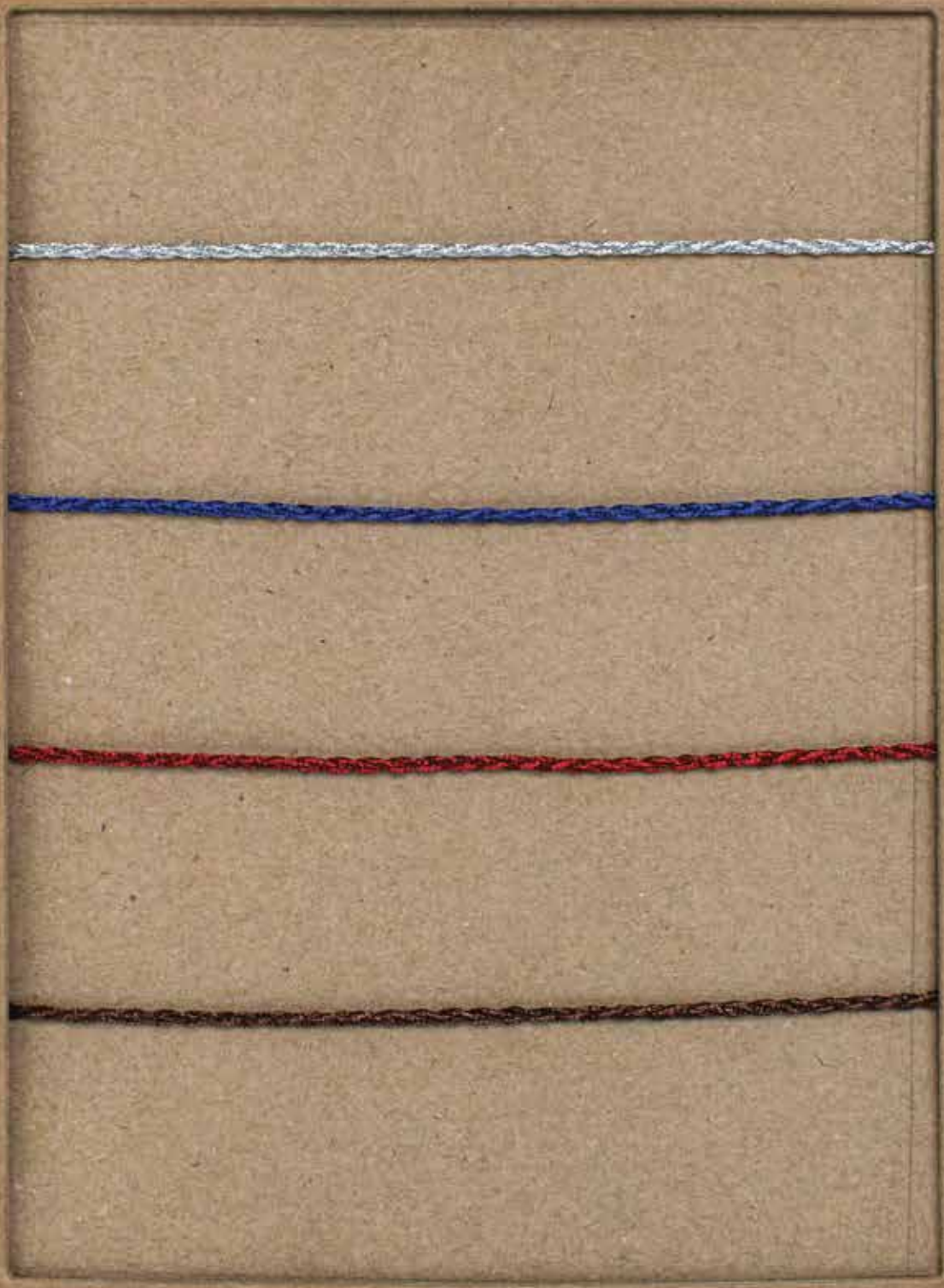

'Eco-friendly products for a greenner future'

OEKO-TEX® CONFIDENCE IN TEXTILES STANDARD 100

Page No: C11
Color Card: 005 LUREX

CORD

Product Type	Braided
Product Name	Polyps Chain Cord
Product Code	Z-Z230
Width Range	4mm

Minimum Quantity (For each color)	5000 ml
Material	100%PP
Washing Instructions	

Our Packaging Options



'Eco-friendly products for a greenner future'

OEKO-TEX®
STANDARD 100

CORD

Product Type	Braided
Product Name	Regenerated Cotton Chain Cord
Product Code	Z-Z260
Width Range	5mm - 7mm

Minimum Quantity (For each color)	5000 ml
Material	65%COTTON 35% PES
Washing Instructions	

Our Packaging Options



'Eco-friendly products for a greenner future'

OEKO-TEX® STANDARD 100

CORD

Product Type	Braided
Product Name	Polypropylene Cord
Product Code	Z-T261
Width Range	7mm

Minimum Quantity (For each color)	2000 mt
Material	PP-UV
Washing Instructions	

Our Packaging Options



CORD

Product Type	Braided
Product Name	UV Resistant Polypropylene Cord
Product Code	Z-T263
Width Range	8mm

Minimum Quantity (For each color)	2000 mt
Material	PP-UV
Washing Instructions	

Our Packaging Options



CORD

Product Type	Braided
Product Name	Polypropylene Flat Cord
Product Code	Z-1260
Width Range	15mm

Minimum Quantity (For each color)	2000 mt
Material	PP-UV
Washing Instructions	



Our Packaging Options





www.tekislastik.com

Tekin Dar Tekstil San. ve Tic. Ltd. Şti.
Fevzicakmak Mah. Osmangazi Cad.
2088 Sok No:2 Bagcılar/Istanbul
34200 Türkiye

@tekiselastic

+90 212 429 13 31
info@tekislastik.com